

"RAJALAKSHMI NAGAR"
 PLAN SHOWING THE PROPOSED RESIDENTIAL
 BUILDING IN PLOT NO. 9, S. NO. 15/3 OF MOULIVAKKAM
 VILLAGE, KUNDRATHUR PANCHAYAT UNION,
 SRIPERUMBUDUR TALUK.

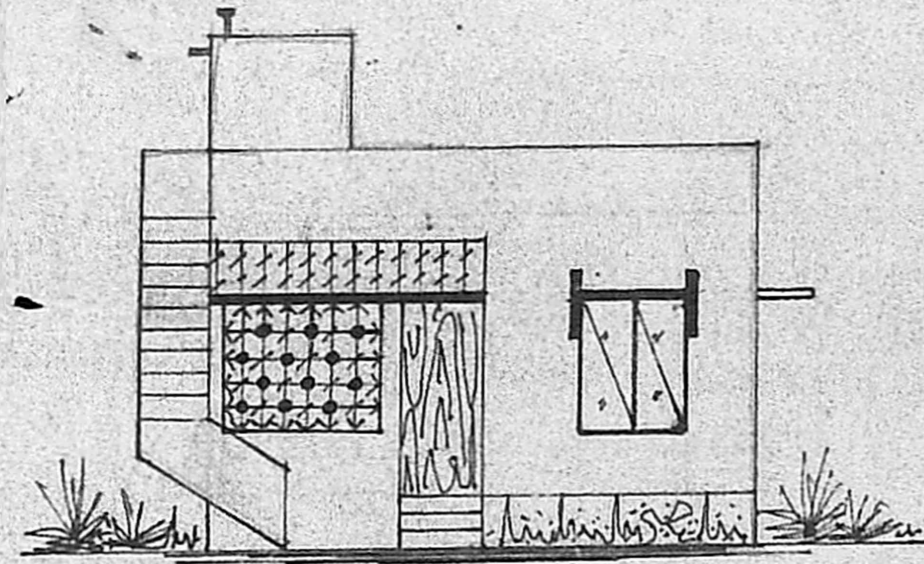

FRONT ELEVATION

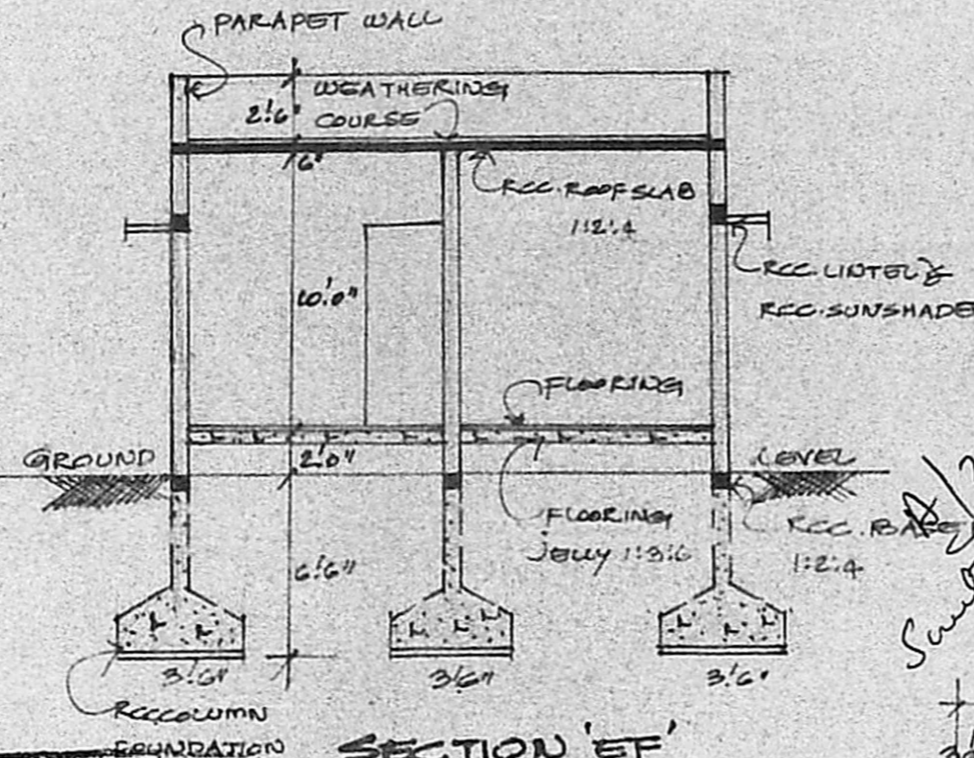

SECTION 'EF'

Planning Permit No. A/175/90
APPROVED
 Subject to the conditions in
 the office letter
 No. A/23694/88 Dt. 20-2-90
 O/c. R. Umale
 FOR MEMBER SECRETARY
 MADRAS METRO
 DEVELOPMENT AUTHORITY

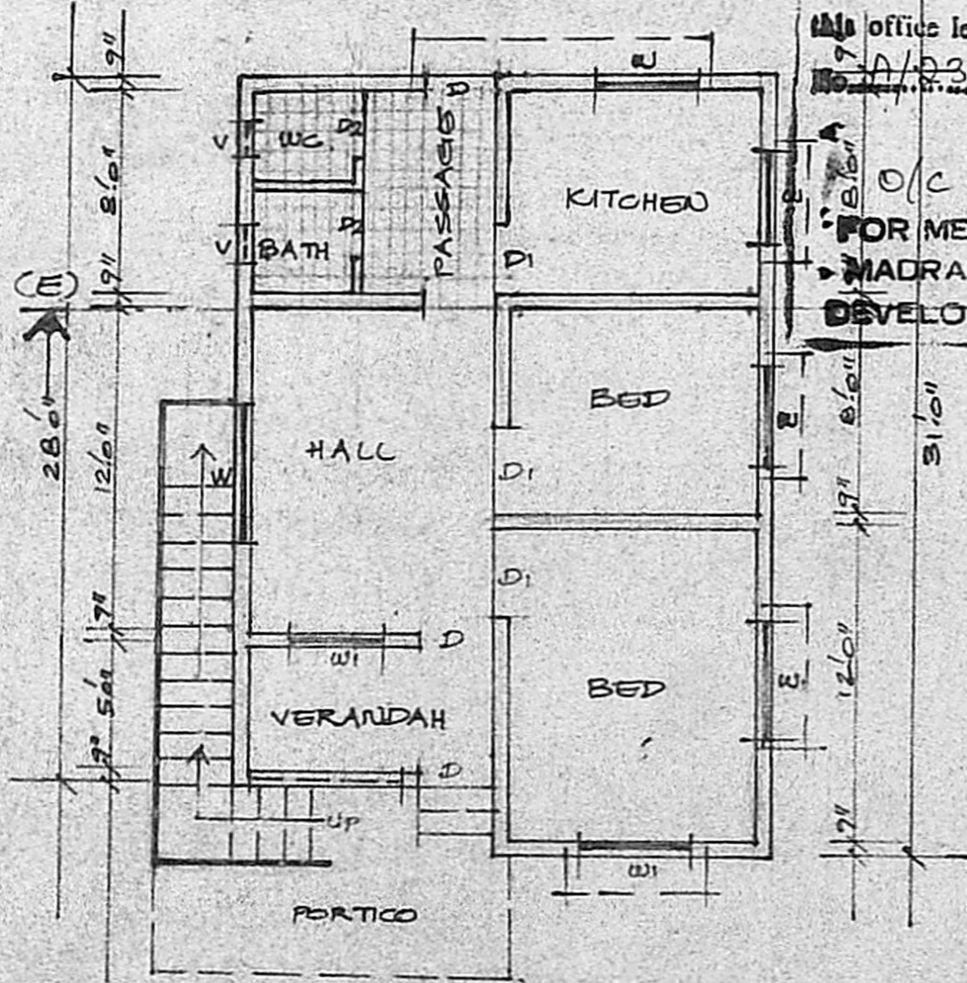

PLAN

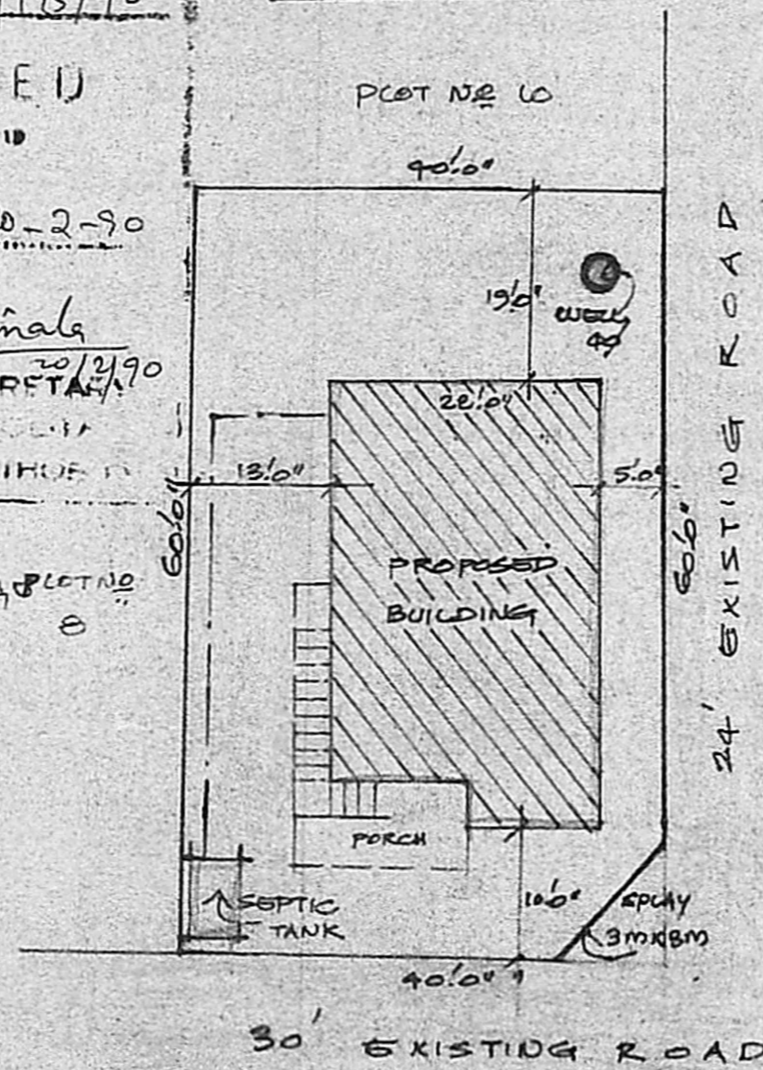

SITE PLAN

SCALE: 1"=10'-0"

SCHEDULE OF JOINERY	
D	DOOR PANELLED 3'6" x 7'6"
D1	" " 2'6" x 7'6"
D2	" " 2'6" x 6'6"
W	WINDOW PANELLED 4'6" x 6'0"
V	VENTILATOR 2'0" x 1'6"

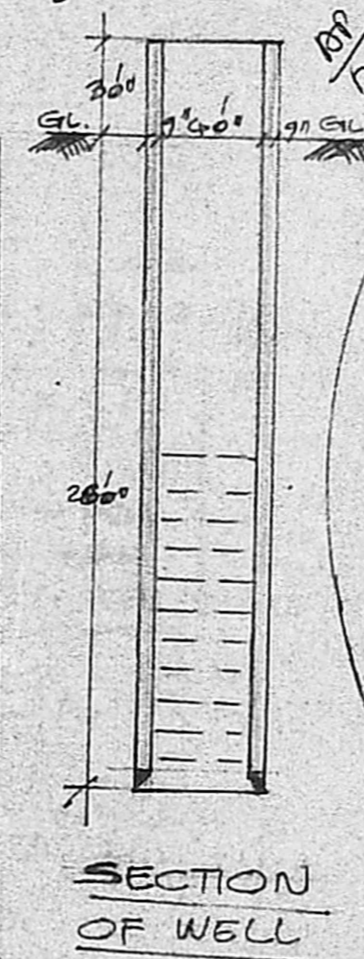

SECTION OF WELL

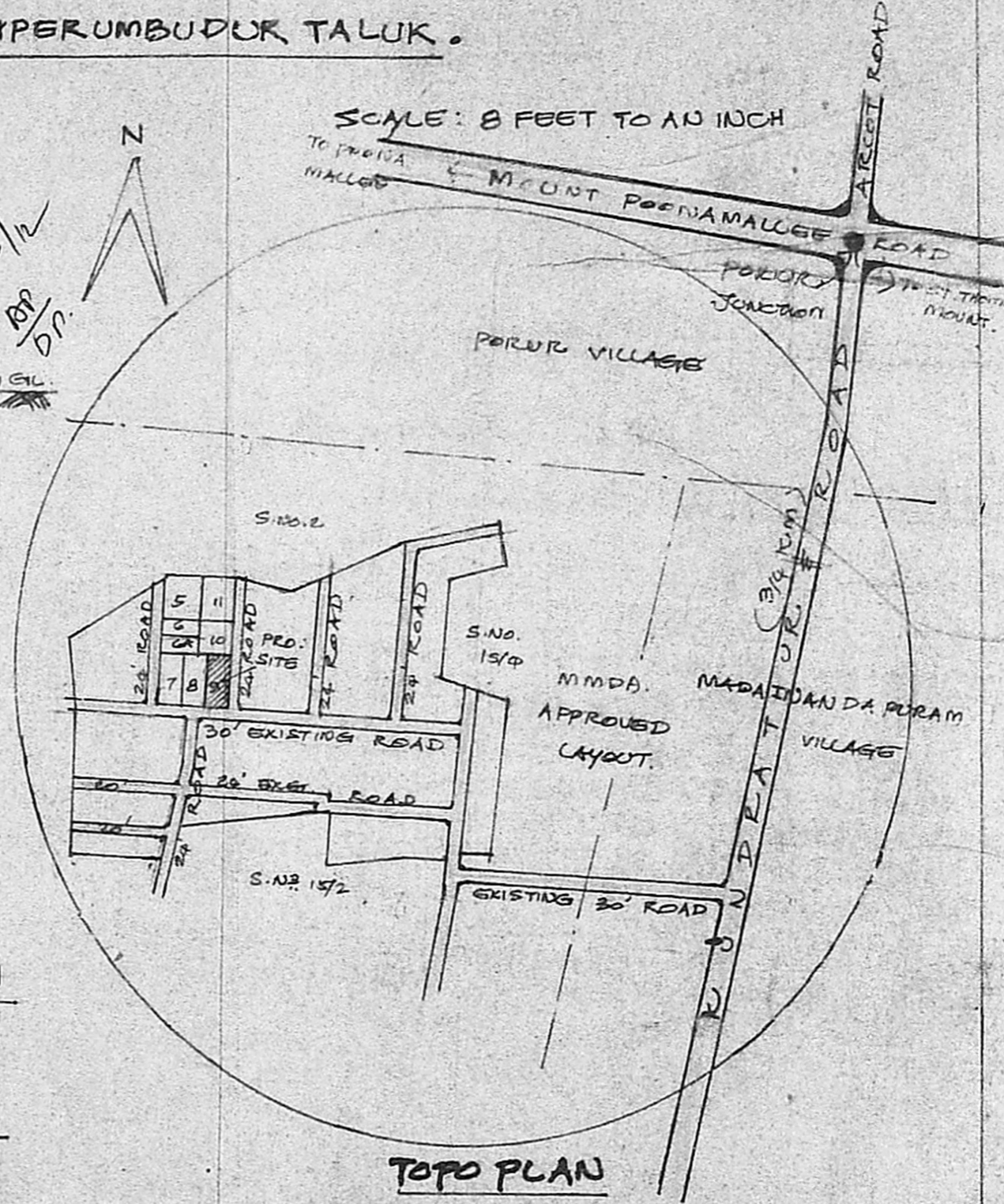

TOPO PLAN

Handwritten notes:
 63.51 52 X
 55.58
 69.02

Handwritten signature:
 L. Shammangam

OWNER SIGNATURE

Phone: 440782
R. Mohan Rao, D.C.E.,
 LICENSED SURVEYOR
 Corporation of Madras
 REG. NO. 14
 ANBATTUR TOWNSHIP
 ALANDUR MUNICIPALITY
 Madras 600 017
 LICENCED SURVEYOR